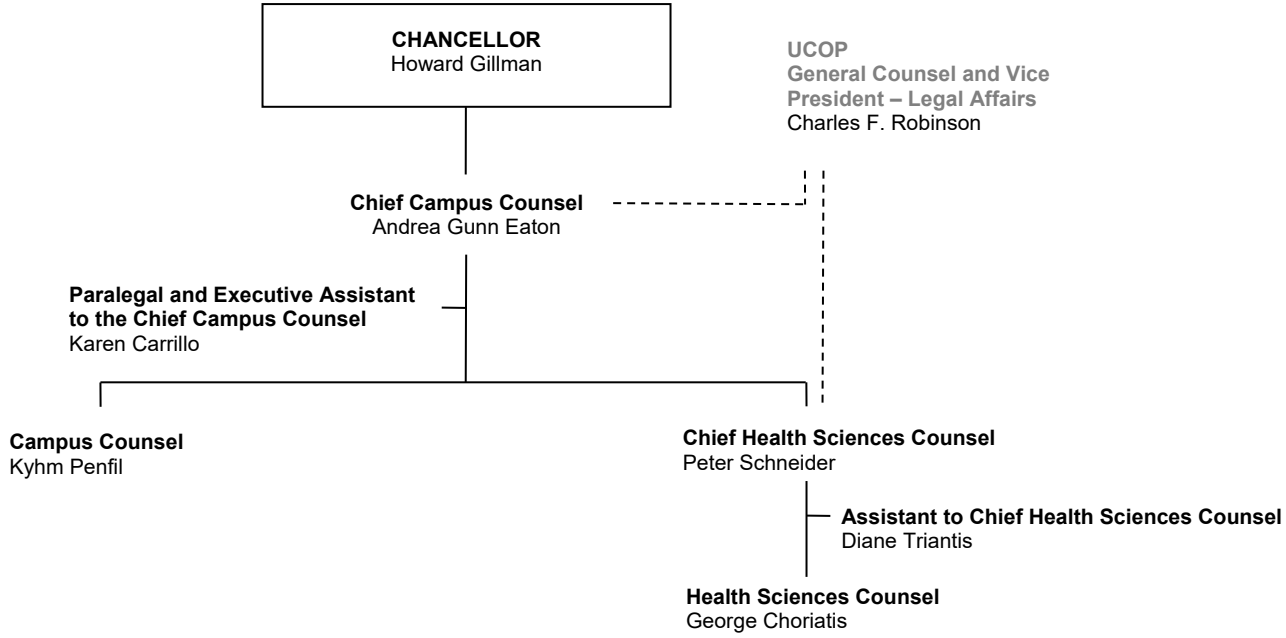
CHANCELLOR
Howard Gillman
UCOP
General Counsel and Vice President – Legal Affairs
Charles F. Robinson
Chief Campus Counsel
Andrea Gunn Eaton
Paralegal and Executive Assistant to the Chief Campus Counsel
Karen Carrillo
Campus Counsel
Kyhm Penfil
Chief Health Sciences Counsel
Peter Schneider
Assistant to Chief Health Sciences Counsel
Diane Triantis
Health Sciences Counsel
George Choriatis