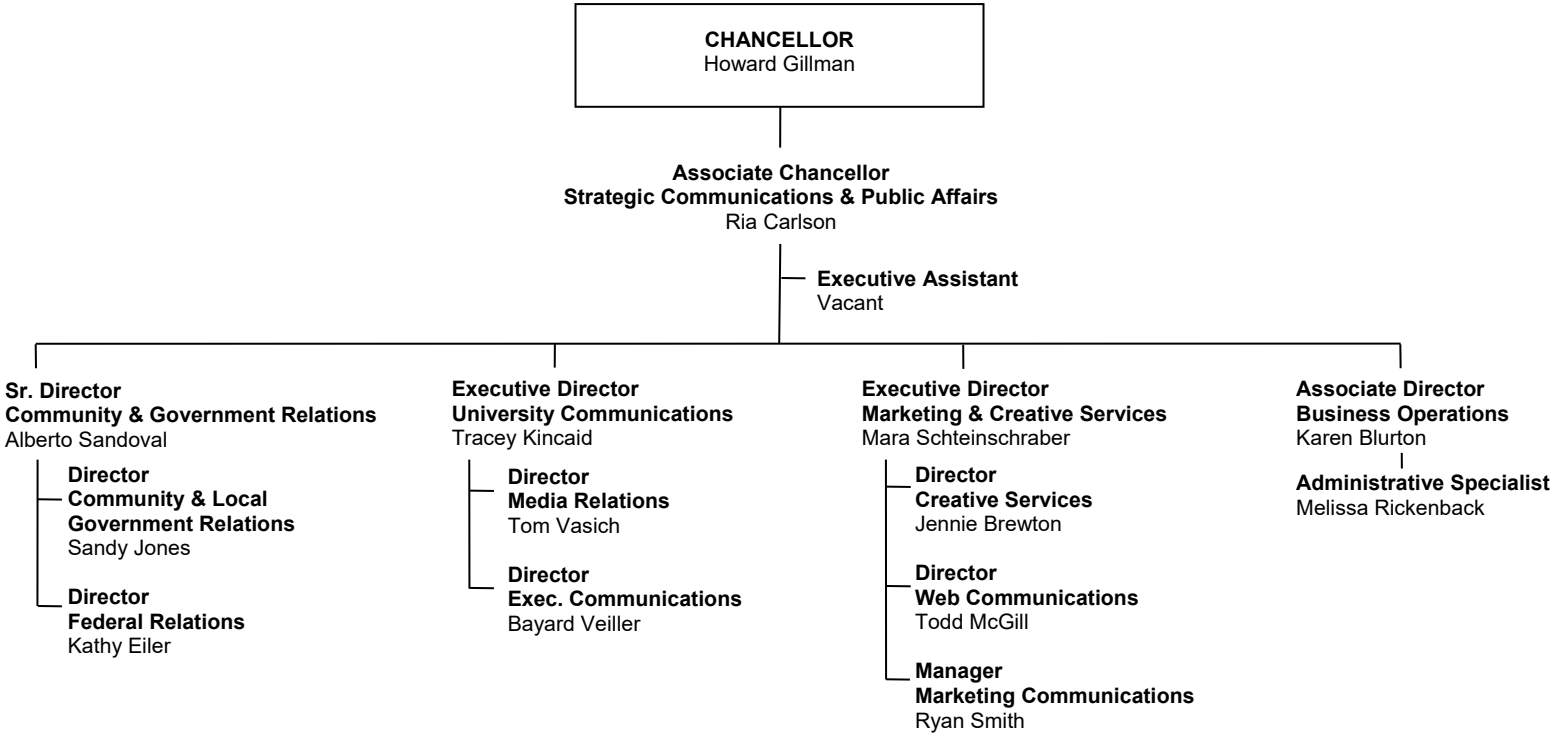
CHANCELLOR
Howard Gillman
Associate Chancellor
Strategic Communications & Public Affairs
Ria Carlson
Executive Assistant
Vacant
Sr. Director
Community & Government Relations
Alberto Sandoval
Director
Community & Local
Government Relations
Sandy Jones
Director
Federal Relations
Kathy Eiler
Executive Director
University Communications
Tracey Kincaid
Director
Media Relations
Tom Vasich
Director
Exec. Communications
Bayard Veiller
Executive Director
Marketing & Creative Services
Mara Schteinschraber
Director
Creative Services
Jennie Brewton
Director
Web Communications
Todd McGill
Manager
Marketing Communications
Ryan Smith
Associate Director
Business Operations
Karen Blurton
Administrative Specialist
Melissa Rickenback