ADMINISTRATIVE ORGANIZATION
UNIVERSITY OF CALIFORNIA, IRVINE

Chart I
Chancellor
March 9, 2009

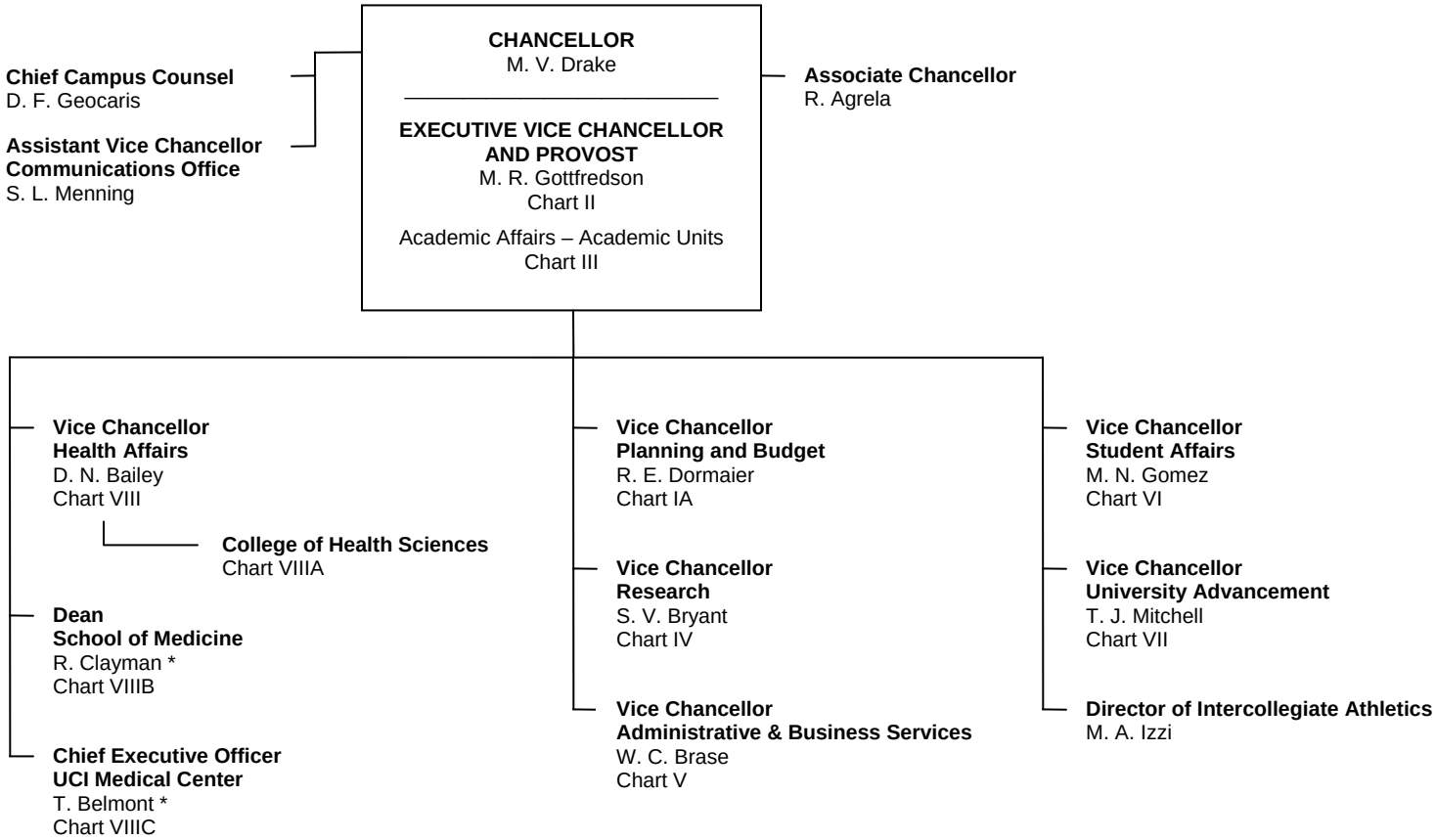

* Interim